

Major Scales

Harmonic Minor Scales

Harmonic minor scale in B-flat major (B-flat, C, D, E-flat, F, G, A-flat, B-flat). Trill markings: T_f, T_a, T_f, T_a, T_a, T_f, T_a, T_f.

Harmonic minor scale in D major (D, E, F-sharp, G, A, B, C-sharp, D). Trill markings: T_a, T_a, T_a, T_a.

Harmonic minor scale in B-flat major (B-flat, C, D, E-flat, F, G, A-flat, B-flat). Trill markings: T_c, T_c, T_c, T_c.

Harmonic minor scale in D major (D, E, F-sharp, G, A, B, C-sharp, D). Trill markings: T_a, T_a, T_a, T_a.

Harmonic minor scale in D major (D, E, F-sharp, G, A, B, C-sharp, D). Trill markings: bis, bis, bis, bis.

Harmonic minor scale in B-flat major (B-flat, C, D, E-flat, F, G, A-flat, B-flat). Trill markings: T_f, T_a, T_f, T_a, T_a, T_f, T_a, T_f.

Harmonic minor scale in D major (D, E, F-sharp, G, A, B, C-sharp, D). Trill markings: T_c, T_c, T_c, T_c.

Harmonic minor scale in B-flat major (B-flat, C, D, E-flat, F, G, A-flat, B-flat). Trill markings: T_a, T_a, T_a, T_a.

Harmonic minor scale in D major (D, E, F-sharp, G, A, B, C-sharp, D). Trill markings: T_f, T_f, T_f, T_f.

Harmonic minor scale in B-flat major (B-flat, C, D, E-flat, F, G, A-flat, B-flat). Trill markings: T_a, T_a, T_a, T_a.

Melodic Minor Scales

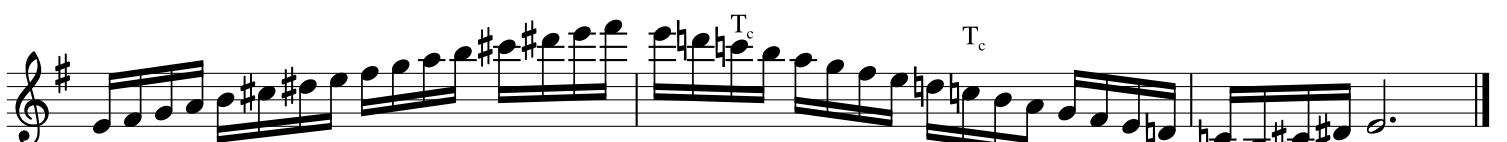

Chromatic Scale

Articulation Patterns:

A single staff of musical notation showing five articulation patterns, numbered 1 through 5. Each pattern consists of a sequence of notes with slurs and accents.

Legend:

T_a : Side Bb

T_c : Side C

T_f : Fork F#

Major Scales in Thirds

Harmonic Minor Scales in Thirds

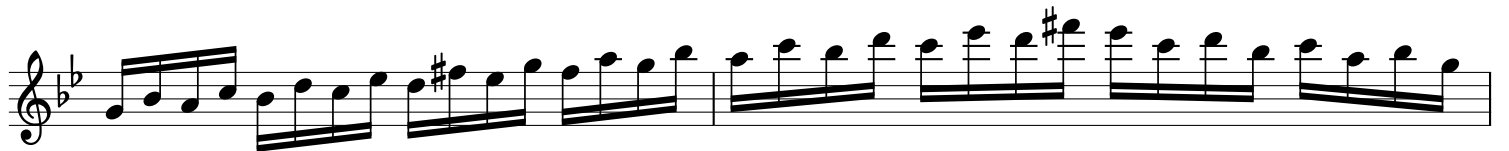
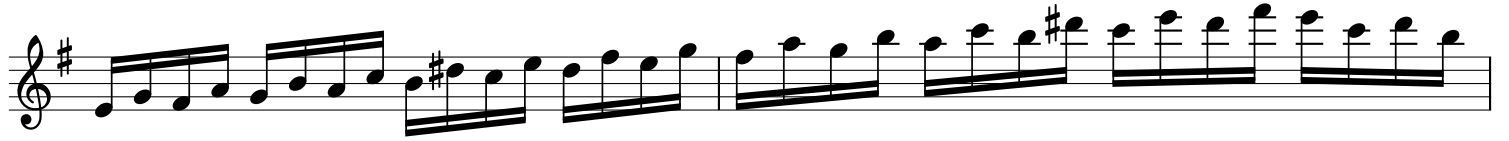

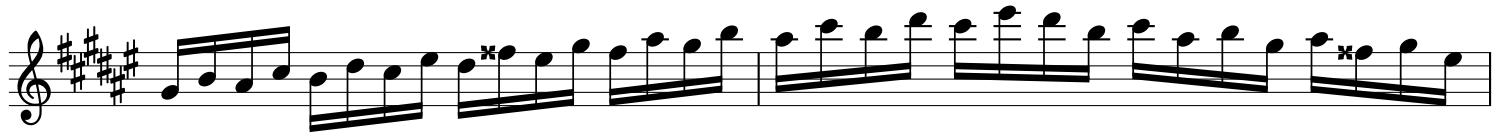

Major Scales in Fourths

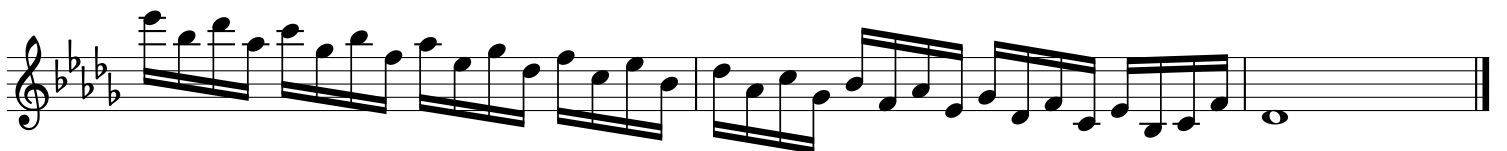
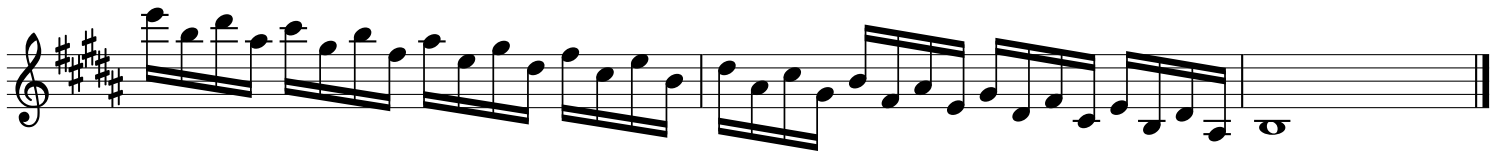
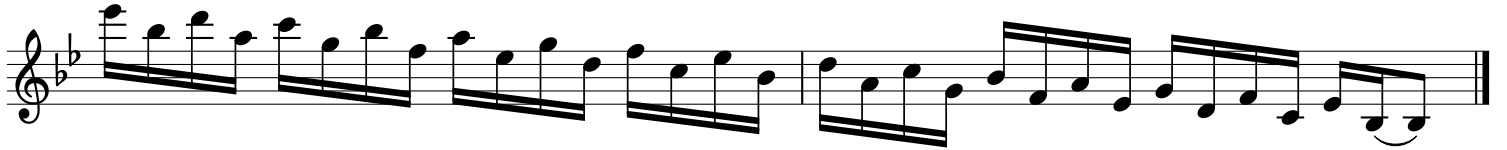

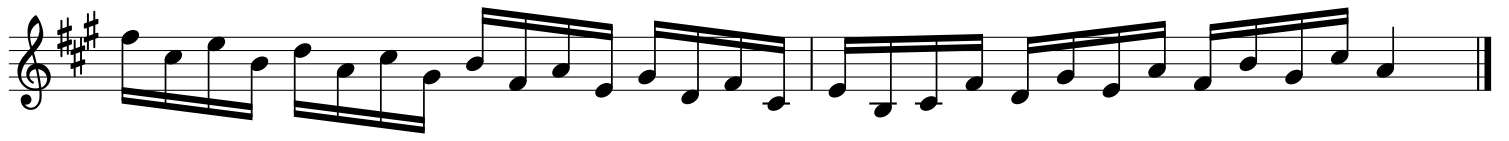
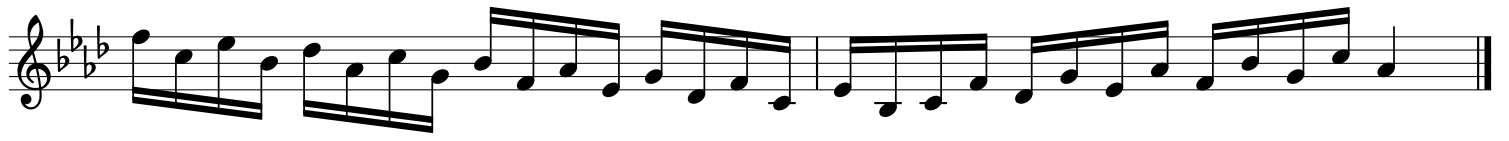

Minor Scales in Fourths

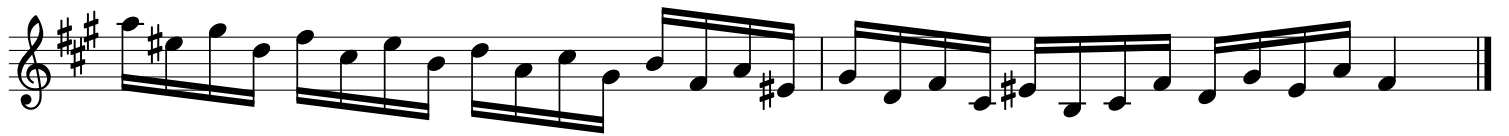
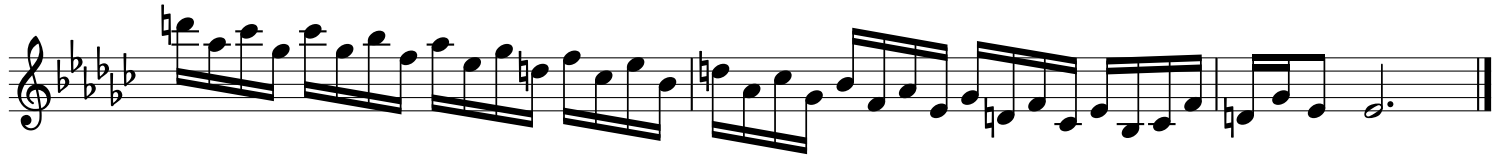

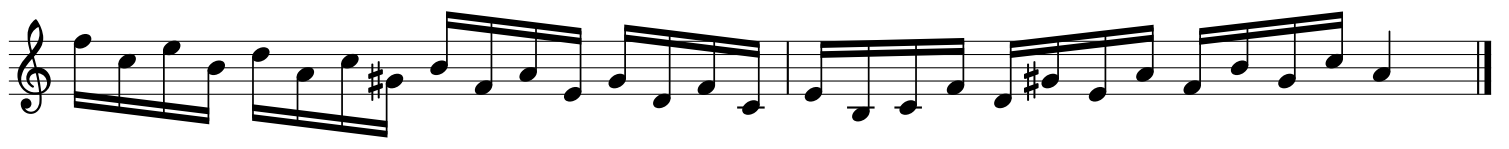

Chromatic Major 3rds

Chromatic Minor 3rds

Chromatic Major 2nds

Chromatic Perfect 4ths

Chromatic Tritones

